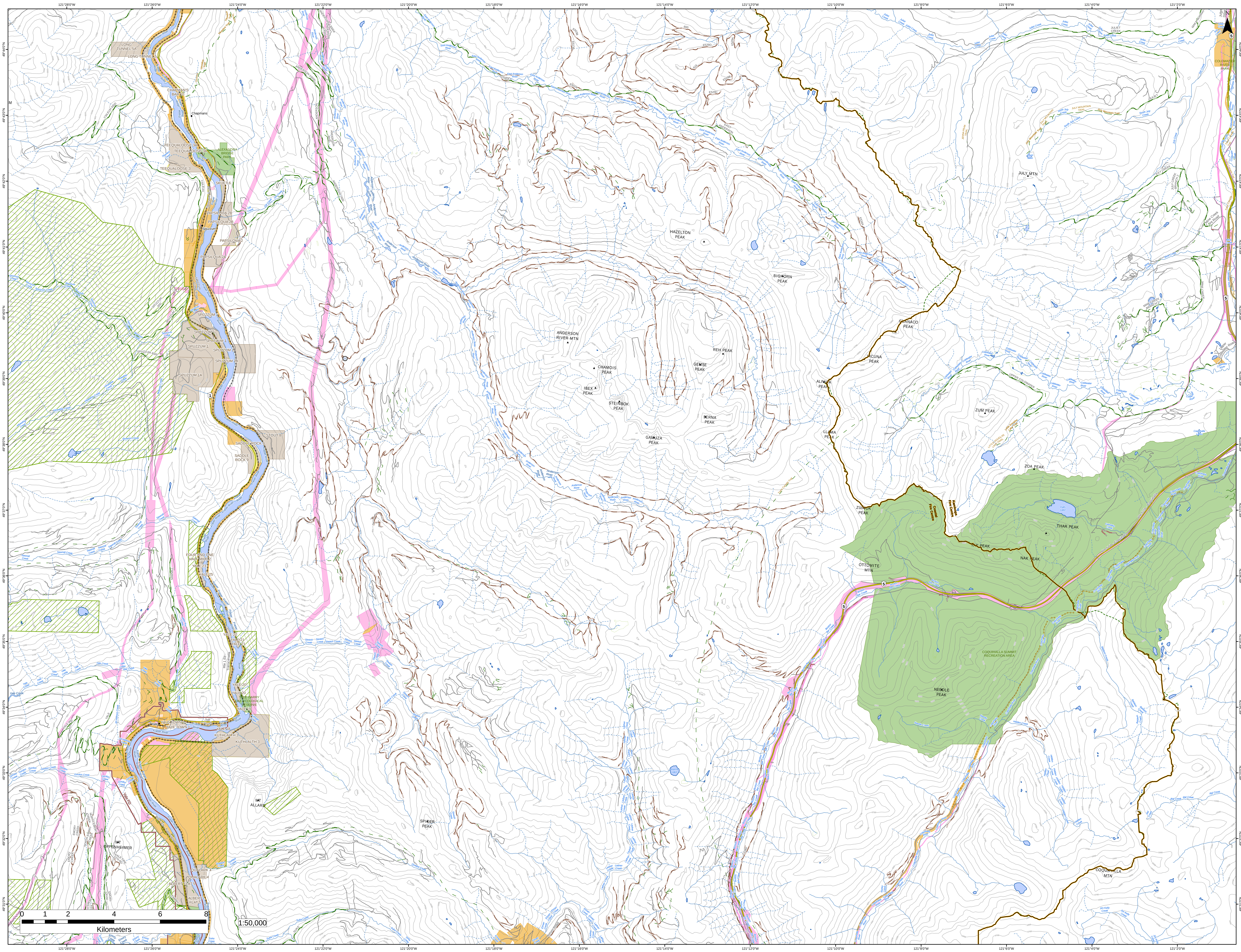

121°28'0"W
121°26'0"W
121°24'0"W
121°22'0"W
121°20'0"W
121°18'0"W
121°16'0"W
121°14'0"W
121°12'0"W
121°10'0"W
121°8'0"W
121°6'0"W
121°4'0"W
121°2'0"W
49°44'0"N
49°43'0"N
49°42'0"N
49°41'0"N
49°40'0"N
49°39'0"N
49°38'0"N
49°37'0"N
49°36'0"N
49°35'0"N
49°34'0"N
49°33'0"N
49°32'0"N
49°31'0"N
LONG TUNNEL 5A
LONG TUNNEL 5
CHAPMAN'S BAR 10
Chapmans
TEEQUALOOSE 3A
TEEQUALOOSE 3
ALEXANDRA BRIDGE PARK
SKUET 6
PAPSILQUA 2B
Spuzzum
PAPSILQUA 2
PAPSILQUA 2A
SPUZZUM 1
SPUZZUM 1A
STOUT 8
SADDLE ROCK 9
Fraser River
Spuzzum Creek
Inkawthia Creek
Skeemis Creek
Sawmill Creek
Gilt Creek
Anderson River
East Anderson River
HAZELTON PEAK
BIGHORN PEAK
ANDERSON RIVER MTN
CHAMOIS PEAK
REH PEAK
GEMSE PEAK
IBEX PEAK
STEINBOK PEAK
SERNA PEAK
GAMUZA PEAK
ALPACA PEAK
LLAMA PEAK
GUANACO PEAK
VICUNA PEAK
ZUPJOK PEAK
JULY MTN
JULIET CREEK
Juliet Creek
COLDWATER RIVER PARK
JULY MOUNTAIN TRAIL
Drum Lake
Mine Creek
Coldwater River
UPPER COLDWATER
ZUM PEAK
LITTLE DOUGLAS LAKE TRAIL
ZOA PEAK
Coastal Fire Centre
Kamloops Fire Centre
Falls Lake
THAR PEAK
YAK PEAK
NAK PEAK
OTTOMITE MTN
Rte 5 Nb - Coquihalla
Coquihalla River
COQUIHALLA SUMMIT RECREATION AREA
NEEDLE PEAK
Needle Creek
Hidden Creek
Baldwin Creek
Illal Creek
Jim Kelly Creek
COQUIHALLA MTN
Boston Bar Creek
Ladner Creek
Jeanne Lake
Siwash Creek
Elman Creek
Aurum Road
SPIDER PEAK
Qualark Creek
Suka Creek
FOUR AND ONE HALF MILE 2
YALE 23
YALE 25
YALE 22
YALE 21
YALE 20
YALE GARRY OAK ECOLOGICAL RESERVE
YALE 19
Yale
YALE TOWN 1
YALE 18
KUTHLALTH 3
Yale Creek
Gordon Creek
Yale FD
MT ALLARD
MT OPPENHEIMER
EMORY CREEK
NORTH EMORY CREEK
QUALARK 4
ALBERT FLAT 5
Emory Creek
0 1 2 4 6 8
Kilometers
1:50,000